

11th June 2026
T2, Wk 8

THE LINK



School Calendar

Week 9

Wed 17th - 7pm School Dance -
Jungle Theme @ Town Hall

Week 10

Tues 23rd - Yr5/6 Sovereign Hill
Excursion

Fri 26th - 11.30am Trash Test
Dummies & End T2, 2pm
dismissal

Term 3 - July 13th

Week 1 - Monday 13 July
Semester 1 Reports available

Wk 1-10 - Fridays Robotics Club

Week 2 - Parent Teacher
Interviews

Week 4

Tuesday 4th - Aug Staff CPR
Update

Week 5- Meals on Wheels

Thursday 12th - Yr5/6 Ecolinc
Excursion

Week 7 - Book Week

Friday 28th Year 5/6 Earth Ed
Excursion

Week 10 - 2027 Enrolments due

Friday 18th September - End T3

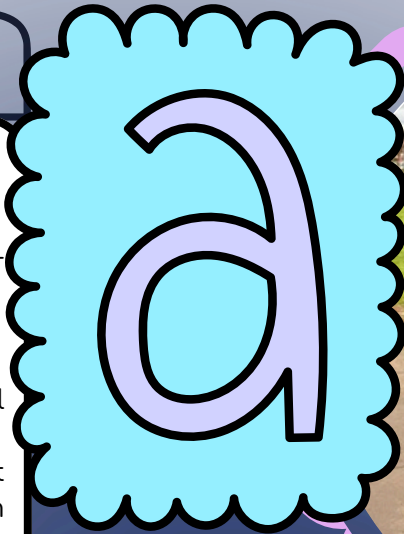

RESPECT RESILIENCE KINDNESS HONESTY ASPIRATION

Principal's Report

Student Assessments

Last week classroom teachers were able to complete a significant proportion of the term 2 testing that is required for teachers to accurately allocate progression points for student reports. Teachers have reported a very pleasing level of student engagement, persistence and aspiration demonstrated during the assessments. Semester 1 reports will be released to parents through the COMPASS portal on Monday July 13th (the first day of Term 3) and will be supported by Parent Teacher Interviews in week 2 of Term 3. Parents of all children are strongly encouraged to make a time to discuss their child's report in person. Appointment times can be made through the COMPASS portal and will open to parents on Friday 26th June for Mon-Thurs 20-23 July.

The School Dance

Next Wednesday night we will be holding our annual School Dance with the theme of Jungle. Students have been working hard at rehearsals and we hope to see everyone on the night for an action packed hour of entertainment.

Grandparents, siblings, special friends are all welcome to attend. Students should be at the Town Hall no later than 6.55pm for a prompt 7pm start. Our usual finish time is 8pm - so it will not be a late night and there is plenty of fun to be had.

Dogs and Cats on School Grounds

It has become an emerging issue to find cat and dog faeces on school grounds - with this often in areas that children are walking or playing. Members of the public are reminded that school grounds are not public play areas and are not to be used for exercising and walking animals. Please help to keep our grounds clean by keeping animals out.

The school will be exploring options for managing the number of cats that can be found on school grounds.

School Uniforms

Students are expected to wear their uniforms to school each day. These look fantastic when we are all wearing them and as we know, one of our important behaviours is to "take pride in our school and our uniform". If you need additional items, please check out the second hand uniform stall or check in with Melissa Weir regarding available vouchers.

Attendance

With student reports currently being written by teachers, some parents may find that their child's report contains a comment reflecting their attendance and the impact of absences on the learning process.

If we can support you with your child's absences from school, please reach out. While illness can be an influence outside of our control, it is the unnecessary absences from school that we would like to reduce as much as possible. Every day counts!

Melissa Mitchell
Principal

VALUE AWARD WINNERS

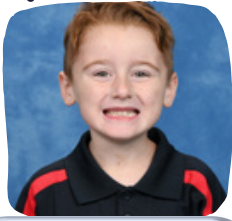

P/IE



P/IE
Otis Dyke



P/IP
Avery Perrin



2C
Madison



3/4A
Georgia Campbell



4/5W
Matilda Wallace



4/5W
Chad Polkinghorne



5/6T
Chaise Buttery



MUSIC
Issy Green



Health & PE
Chaise Buttery



Art
Ellis Medlyn

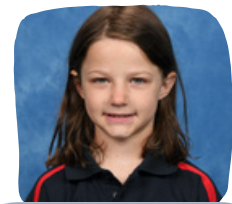

ICT
Indi Gigg

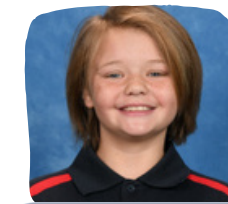

Kindness
Bridget Culliver



Kindness
Aspen Wright



Kindness
Arlo Wright

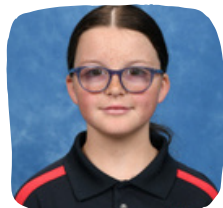

Nude Food
Leeara Williams



BRONZE AWARDS



Theo Vanrenen



Calyx Canaria



Georgie Mactaggart

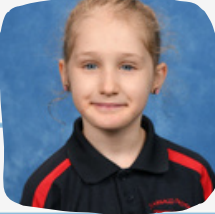

Lailah Teggatz



Jazz Carreon



Bertie Jesse



Ella Wait



Torah Watts

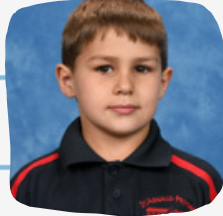

Isaiah



Jack Jesse



Ellis Medlyn

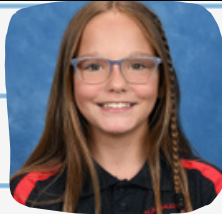

Ruby Salter

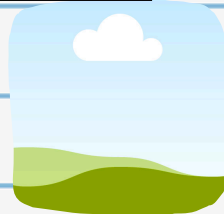

RUSTY'S HOME READING



Regular reading significantly enhances children's academic development by improving cognitive skills, boosting vocabulary, and fostering a love of learning. It supports academic success by strengthening comprehension, critical thinking, and problem-solving abilities.

25

Esme Talbot
Viv Polkinghorne

50

Esme Talbot
Jimmi Donaldson

75

Esme Talbot
Jimmi Donaldson
Theo Vanrenen

100

Jimmi Donaldson
Evvy Scilini
Barlow Knight
Oakley Cook

125

Peyton

Rusty's Rocket Maths



Otis Dyke

MRS WEIR'S WELLBEING WONDERINGS



Words of Wisdom

Pippa O'Donnell



Why did you apply for the role of Junior School Council?

I wanted to apply for Junior School Council because I really wanted to be given the opportunity to encourage other people to be their best and learn from their mistakes.

What does leadership mean to you?
Leadership means to set an example of how to act and show responsibility.

What personal qualities do you bring to Leadership?

I am really good at helping others to be their best and I always show up for others without judging them for who they are and what they are interested in.

I am also a really good support to people when they are feeling upset or sad.



Weekly Quote



Wellbeing Leaders



**Zarleya
Dunstan**



**Ella
Wait**



**Maria
Taylor**



**Mrs
Weir**